

Leaving a Google review by:

**Creating a Google
account using your
own email address**

PHANTOM
SCREENS™

Note about phones

This document is designed to guide you through the Google review process on all devices. All instructions are for desktop, laptop and tablet. Mobile can sometimes be slightly different so if you're using your phone, follow the alternative instructions on that page denoted by the phone icon.

PHANTOM
SCREENS™

1

Search online for
'Phantom Screens UK'.

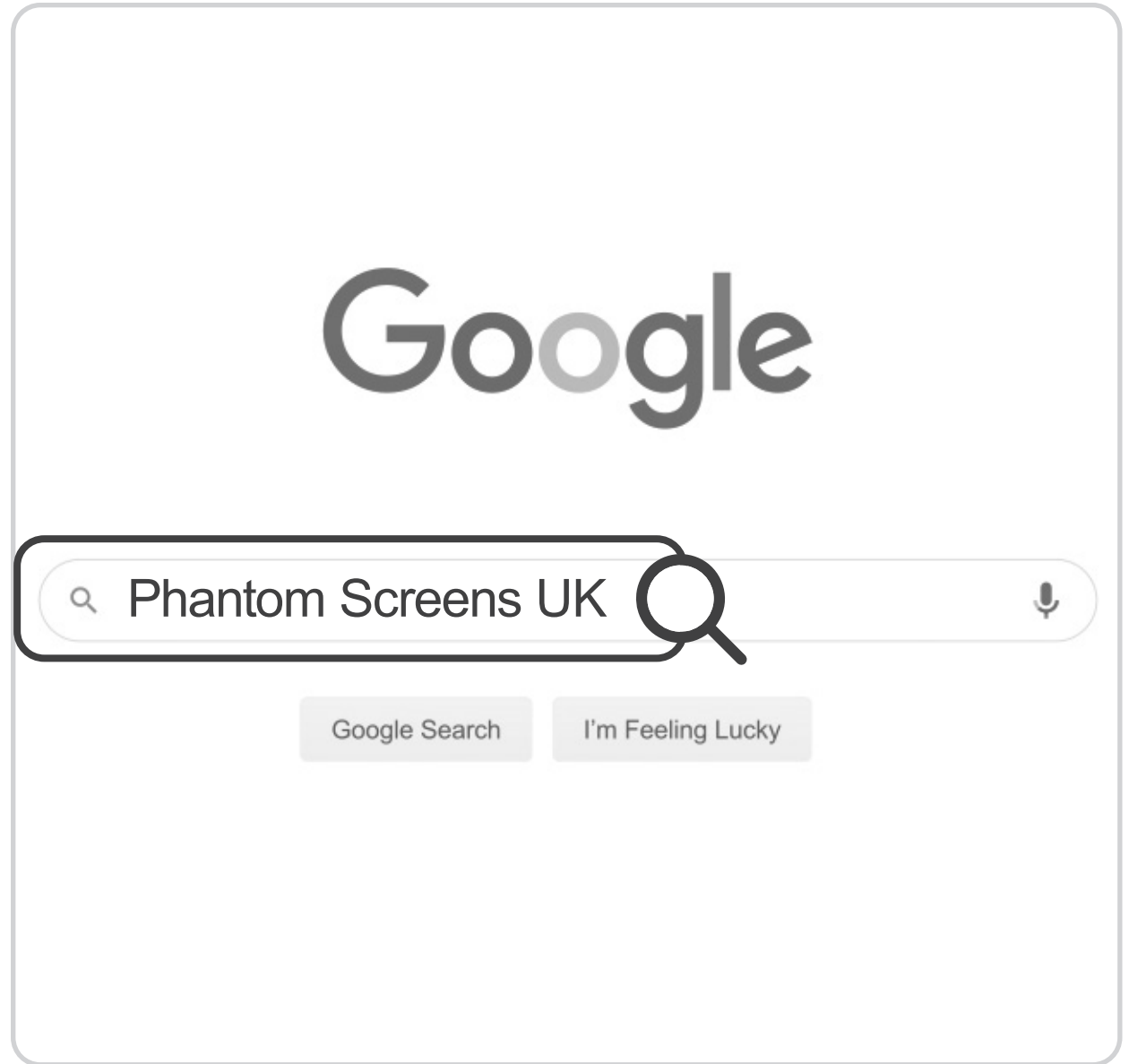

2

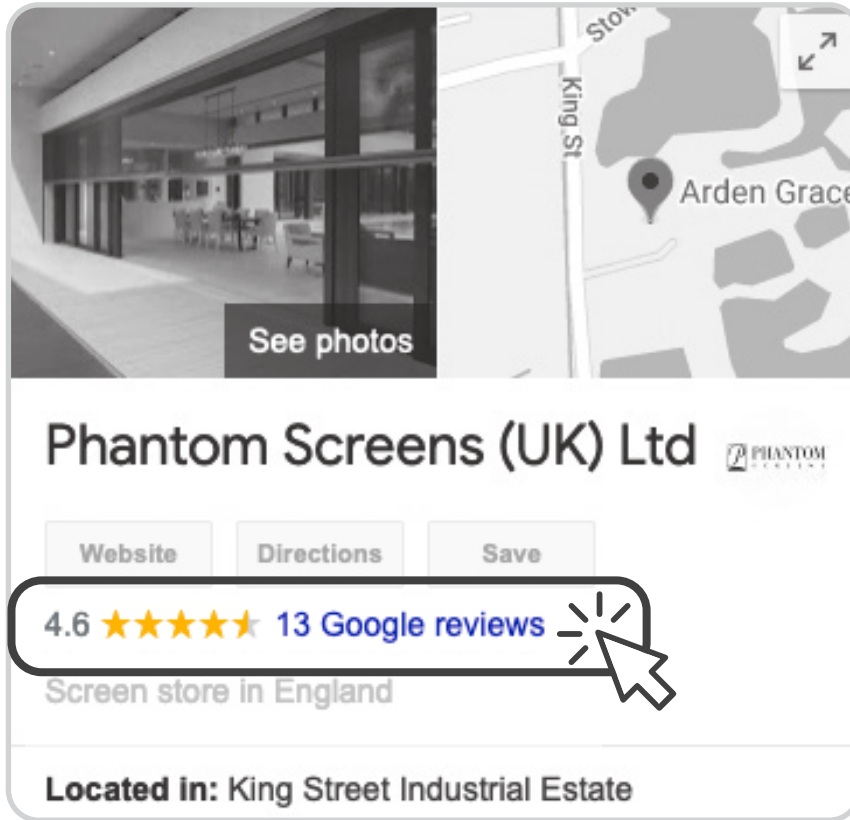

Click **'Google reviews'** on our listing.

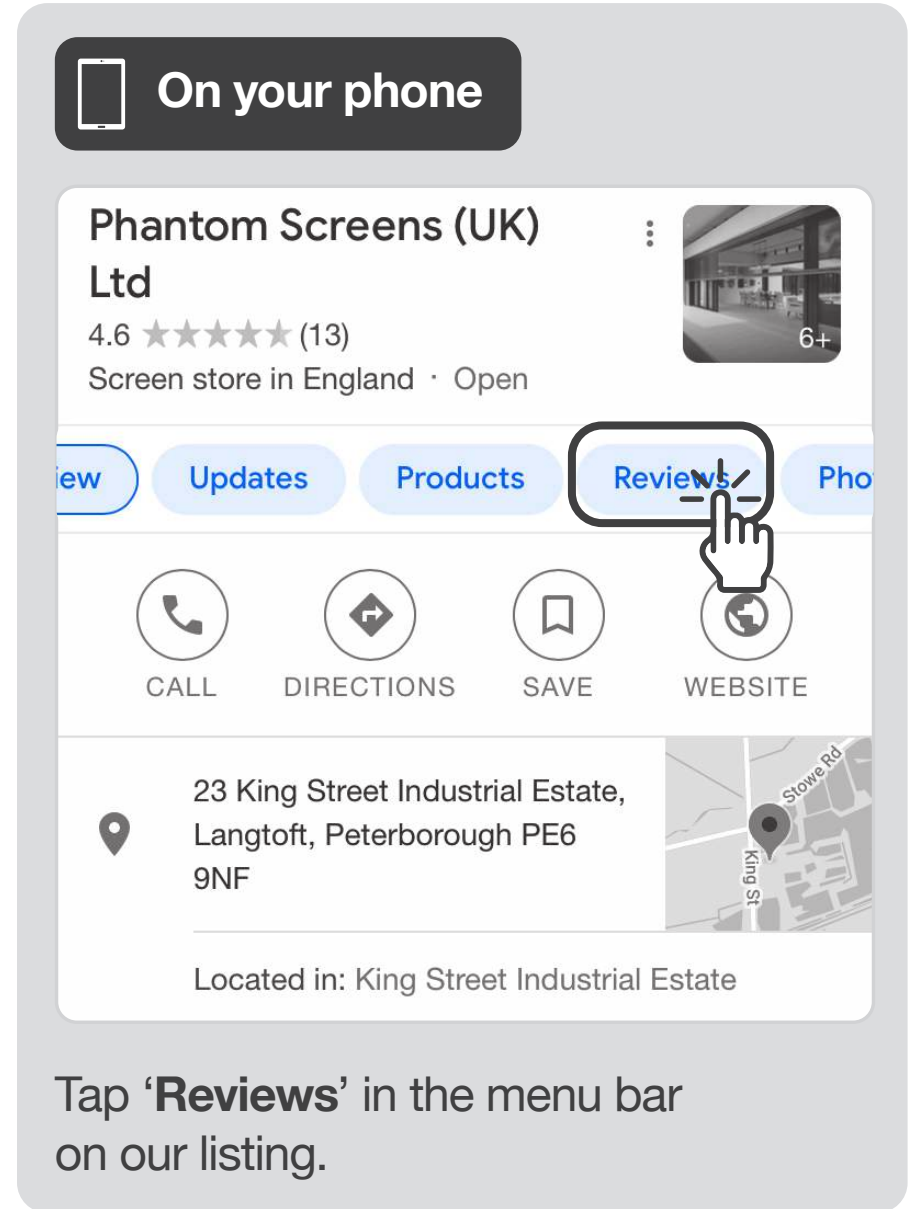

Tap **'Reviews'** in the menu bar on our listing.

3

Phantom Screens (UK) Ltd
23 King Street Industrial Estate, Langtoft, Peterborough

4.6 ★★★★★ 13 reviews

People often mention
All flies 5 team 3 service 3 shading 3 house 3 product 3

Sort by
Most relevant Newest Highest Lowest

D Debby Wakeham
2 reviews
★★★★★ a year ago
I cannot speak highly enough of the service I received or the screens themselves. Everything, from the initial survey to the installation, was done in a friendly, professional and highly efficient manner, and completed very quickly. The ... More
👍 1

Response from the owner a year ago
Hi Debby,
Thank you for your review and your positive comments about the products and services you received from Phantom Screens. We are very pleased you are enjoying ... More

D Deborah Underwood
1 review
★★★★★ 2 years ago

Click **'Write a review'**.

On your phone

Google review summary ?

4.6 ★★★★★ (13) ↓

Rate and review on Google

★★★★★

Google reviews

All flies 5 team 3 service 3

Tap the stars.

4

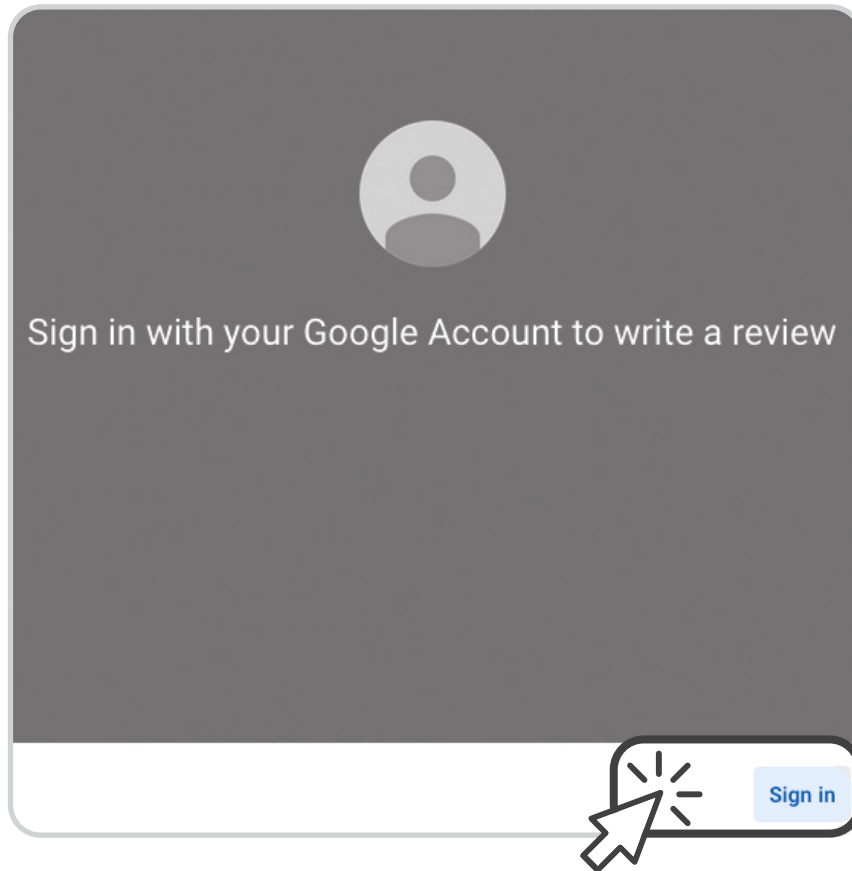

Either...

You will see this screen, in which case click **'Sign in'** and go to step 5.

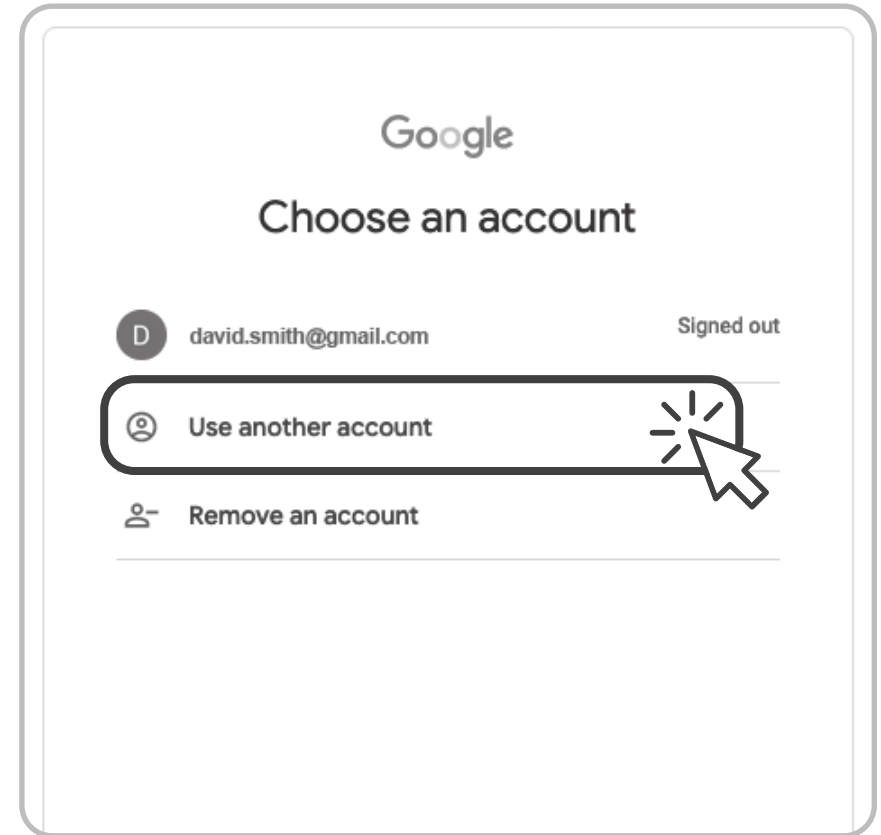

Or...

You will see this screen. In which case, click **'Use another account'**.

5

Click **'Create Account'**,
then **'For myself'**.

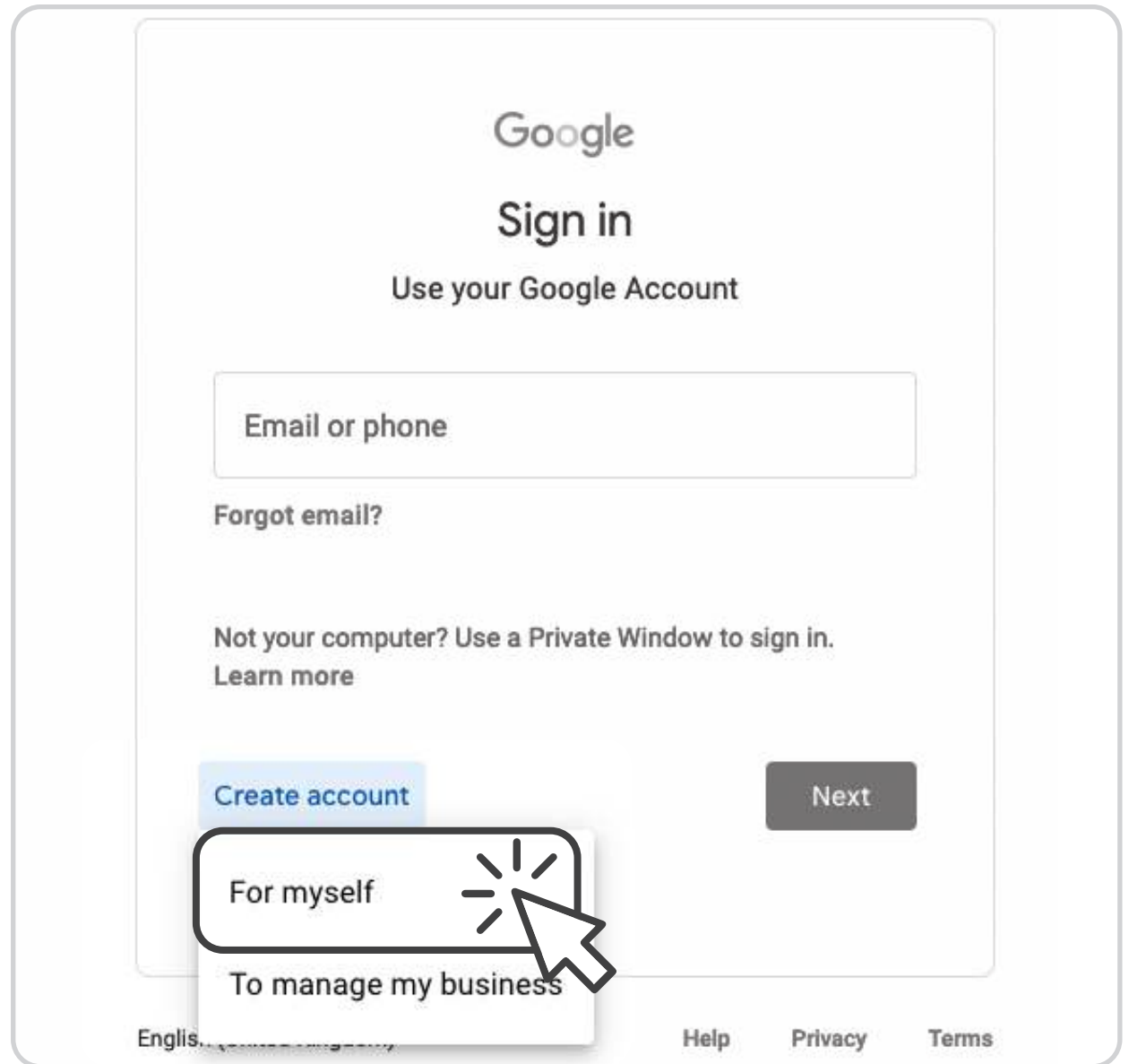

6

Click **'Use my current email address instead'**.

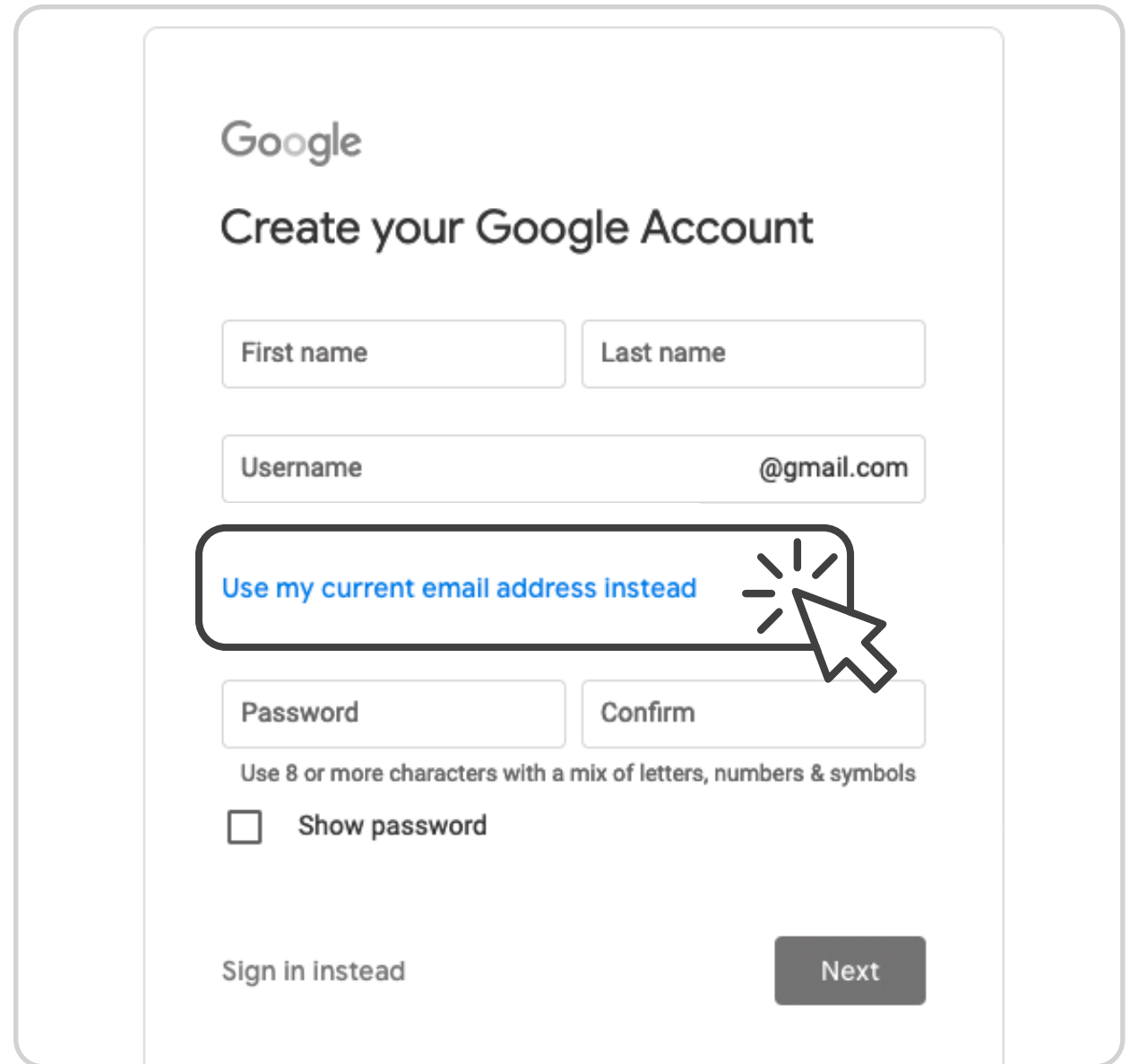

Google

Create your Google Account

First name Last name

Username @gmail.com

Use my current email address instead

Password Confirm

Use 8 or more characters with a mix of letters, numbers & symbols

Show password

Sign in instead **Next**

7

Add your name.

Add your email address.

Create a password.

Then click 'Next'.

- Name:** Two input fields for "First name" (containing "Lucy") and "Last name" (containing "Watkins").
- Email:** A single input field for "Your email address" (containing "lucy.watkins@btinternet.com"). Below it is the text "You'll need to confirm that this email belongs to you." and a link "Create a new Gmail address instead".
- Password:** Two input fields for "Password" (containing "Password123") and "Confirm" (containing "Password123"). Below them is the text "Use 8 or more characters with a mix of letters, numbers & symbols" and a checked checkbox labeled "Show password".

At the bottom left, there is a link "Sign in instead". At the bottom right, there is a blue "Next" button with a mouse cursor icon pointing to it.

8

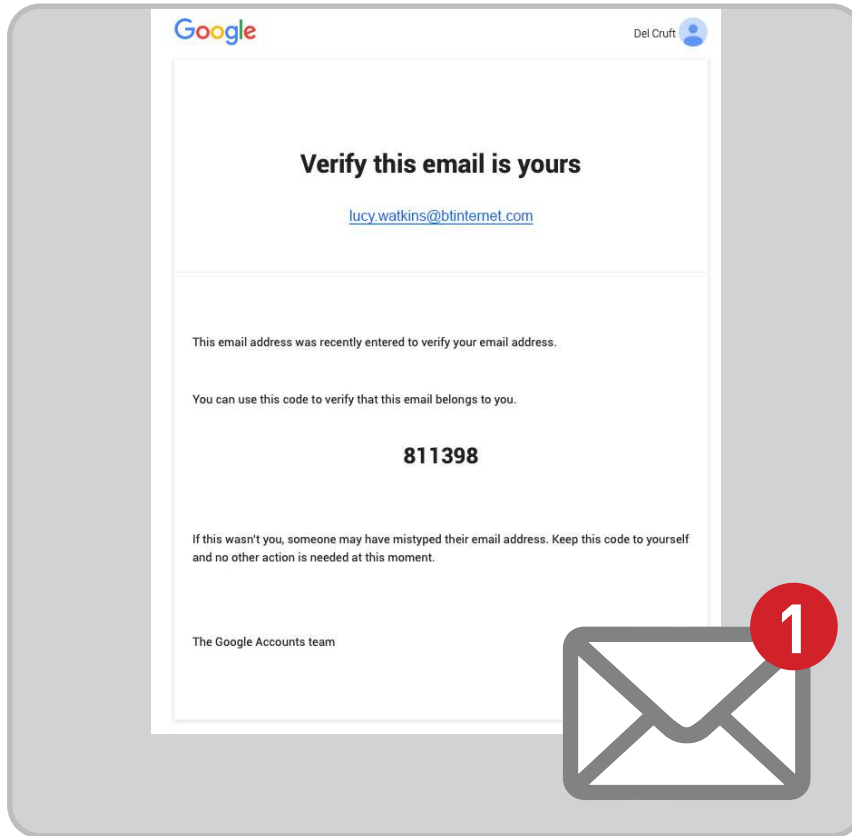

Google will now email you a verification code. Check your junk folder if you don't receive anything.

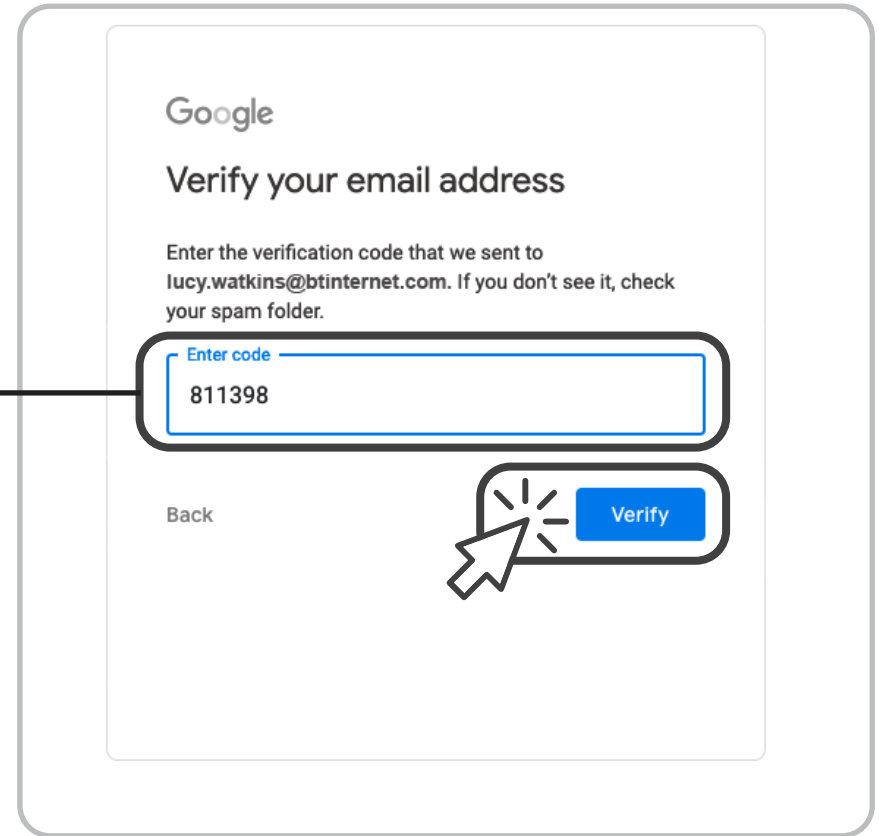

Enter the code and click '**Verify**'.

9

Adding your phone number is optional.

Add your date of birth.

Select your gender.

Then click **'Next'**.

10

Select the personalisation setting you prefer.

Then click 'Next'.

Google

Choose personalisation settings

Express personalisation (1 step)
Use personalisation settings that deliver tailored content and ads. We'll remind you in a couple of weeks to review your settings.

Manual personalisation (5 steps)
Configure your personalisation settings step by step. You decide which settings are on or off to get the content and ad experience that you want.

You can change your settings anytime at account.google.com

Next

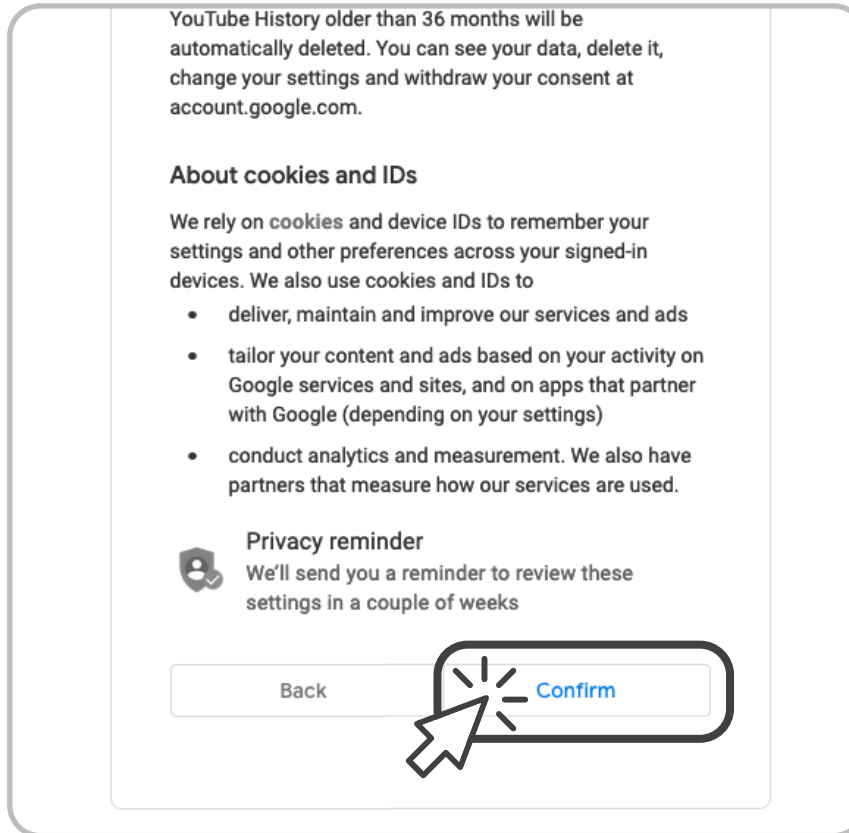

Click '**Confirm**' at the bottom of the personalisation settings and cookies screen.

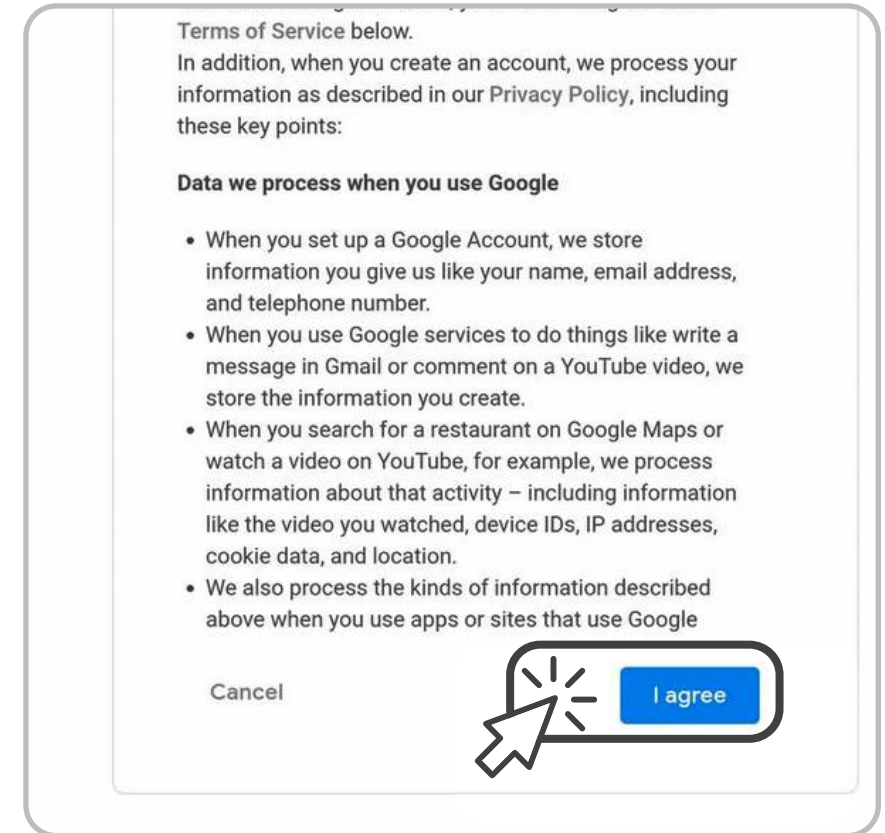

Click '**Agree**' at the bottom of the Privacy and Terms screen.

12

Now leave your review by selecting a star rating.

If you wish, add your thoughts in the text box.

Click **'Post'** to submit your review.
